



UNIVERSITY OF
CANBERRA

SYDNEY HILLS

UNIVERSITY OF CANBERRA SYDNEY HILLS



CRICOS 00212K | TEQSA Provider ID: PRV12003 (Australian University)

Castle Hill

72-74 Cecil Avenue,
Castle Hill, NSW, 2154
Phone: +61 2 90528900
Email: applyuc@eca.edu.au

Version 2 20/09/2023



UNIVERSITY OF CANBERRA

SYDNEY HILLS

The University of Canberra acknowledges the Dharug people, traditional custodians of the lands where Sydney Hills Campus is situated. We wish to acknowledge and respect their continuing culture and the contribution they make to the life of Sydney and the region. We also acknowledge all other First Nations Peoples on whose lands we gather.



This session will commence soon

This session will be recorded

The audience is muted – to avoid background noise

If you have questions, please use the Q&A function

If you have difficulties with AV or general comments, please use the chat function

If you have feedback, please email rose.passarelli@eca.edu.au



UC Sydney Hills – Master Of Public Health (Extended) (HLM102) webinar

Topics

- Introducing Student Acquisition team
- UC Sydney Hills Campus presentation
- Courses Details

Host:

Rose Vianna Passarelli

Head of Student Acquisition (UCSH)

UC Sydney Hills – Master Of Public Health (Extended) (HLM102) webinar

Topics

- Course outcomes and Career Opportunities
- Research Opportunities
- Placement Opportunities

Guest Speaker:

Dr Sunil George

Discipline Lead in Public Health

Faculty of Health





UC Sydney Hills – Master Of Public Health (Extended) (HLM102) webinar

Topics

- Course Academic Requirements
- Scholarships Available
- What are the scholarships conditions?
- Application and GS process
- What documents are required when submitting an application?

Speaker:

Charles Yang

Admissions Advisor

Future Students Office | University of
Canberra

UC Sydney Hills Contacts- ECA In-country team

Admissions related enquiry (all agents)	applyuc@eca.edu.au
Student recruitment and general enquiry	rose.passarelli@eca.edu.au +61 420 984815 (business WhatsApp)
Student recruitment (Vietnam, Cambodia, Laos)	Larisa.nguyen@eca.edu.au +84 8657 16918 (business WhatsApp)
Student recruitment (Indonesia)	gabriel.sinulingga@eca.edu.au +62 851 6353 8173(business WhatsApp)
Student recruitment Philippines	Adelina.david@eca.edu.au +63 917 561 3754 (business WhatsApp)
Student recruitment SA (India, Bangladesh, Pakistan, Sri Lanka, Bhutan)	James.collins@eca.edu.au + 91 91 168 302 79 (business WhatsApp)
Student recruitment Nepal	sapana.thapaliya@eca.edu.au + 997 984 5541719 (business WhatsApp)

Study in the Sydney Hills district

- Located in Sydney's northern suburbs - about 30 kilometres from the Sydney CBD - within walking distance of public transport, cafes, mal and shops.
- Is fast becoming known as an elite service hub for businesses providing professional and financial services
- Health Care and Social Assistance is The Hills Shire's second largest employment sector, supporting an estimated 8,794 jobs.



Where are the jobs now and in the future?

Projected employment growth, five years to May 2028

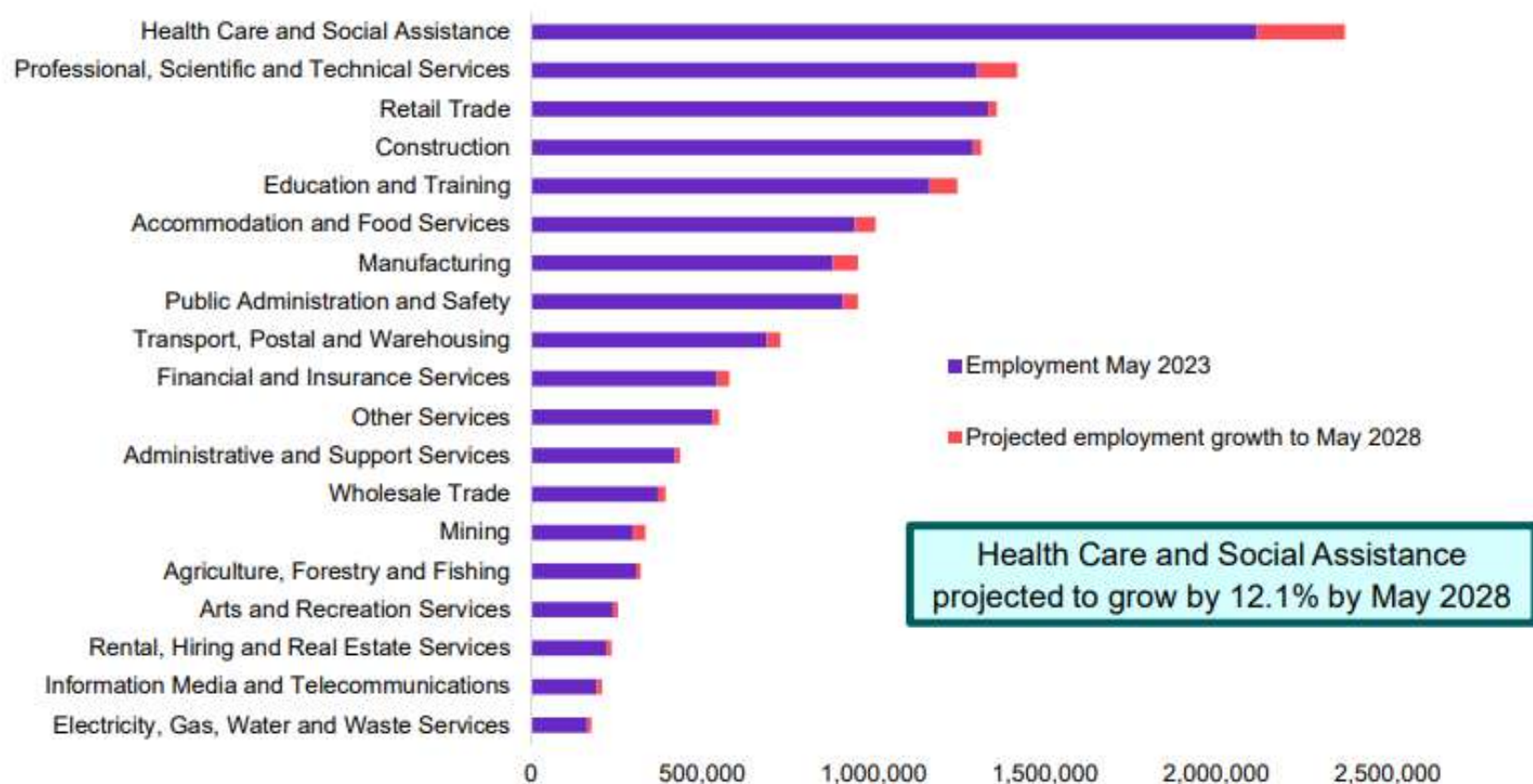

The home of health education

Why UC?



#1 in Australia for fulltime employment

In Health Services and Support
(Good Universities Guide 2024)



Industry connected

Gain access to leading hospitals, healthcare centres, and private practices in Canberra and beyond.



Research excellence

Explore the latest world-class research leading evolutions in healthcare.



Master of Public Health (Extended) (HLM102.1)



Study a Master of Public Health at UC students will:

Tailored to student's interests this course is designed to analyse health information to plan and manage public health programs for populations, communities and individuals.

Course information

	2.0 years
	48 credit points
	AUD 35,900(2025)
SSAF*	AUD 326 (2024)
Semester Fee	AUD 17,950
	Castle Hills

*Student Services Amenities Fee (SSAF). Click [here](#) for more information.



INTERNATIONAL SCHOLARSHIPS

University of Canberra Merit Scholarships

Awarded to commencing international students applying to a UC undergraduate and postgraduate coursework degree at University of Canberra's Australian campuses

10% off total tuition fees for the duration of your course

University of Canberra High Achievers Scholarships

Awarded to commencing international students applying to a UC undergraduate and postgraduate coursework degree at University of Canberra's Australian campuses

25% off total tuition fees for the duration of your course

University of Canberra Excellence Scholarships

Awarded to commencing international students from specific countries and institutional partners applying to a UC undergraduate and postgraduate coursework degree at University of Canberra's Australian campuses

30% off total tuition fees for the duration of your course

SCHOLARSHIP CONDITIONS:

1. Qualification will be based on academic merit.

2. All applicants are assessed for a scholarship at the time of application to the course at UC. No further application is required.

3. If awarded, all scholarships will be stated on the offer letter.

SCAN TO discover Scholarships at



Courses Value per Semester & Scholarships available

	Full Semester	10% scholarship*	25% scholarship*	30% scholarship*
Courses				
Education	A\$16,100	A\$14,490	A\$12,075	A\$11,270
Nursing	A\$18,050	A\$16,245	A\$13,537	A\$12,635
Public Health	A\$17,950	A\$16,155	A\$13,462	A\$12,565

*Scholarship conditions apply:

Qualification will be based on academic merit;

If awarded, all scholarships will be stated on the offer letter

Master of Public Health (Extended) (HLM102.1)

- ✓ **Internationally recognised qualification**
- ✓ **Work Placement** - in a wide variety of public health environments, including but not limited to public, private, or community settings
- ✓ **Research Project in Health PG**

Open to graduates from a wide range of fields, including clinical and non-clinical health professionals, students will dive into a broad range of topics including:

- public, ecological and global health
- epidemiology
- biostatistics
- health promotion,
- health systems, policy and advocacy
- communicable disease prevention and control
- Indigenous health
- health economics
- health and environmental sustainability
- health management including:
program management
program evaluation



Standard Full Time, Semester 1, 2025

Year 1 - Semester 1 , 2025 - FEB

Ecological Public Health PG (10054)

Epidemiology and Principles of Research PG (9594)

Health Promotion Principles PG (11924)

Introduction to Biostatistics PG (12118)

Year 1 - Semester 2 , 2025 - JULY

Evaluation of Health Programs PG (12119)

Global Health PG (10055)

Health Economics PG (10057)

Policy and Public Health PG (11925)

Winter Term

Indigenous Health: Contemporary Issues PG (11478)

Year 2 - Semester 1 , 2026 - FEB

Advanced Epidemiology PG (12121)

Communicable Disease Control PG (10053)

Research Planning PG (6486)

Year 2 - Semester 2 , 2026- July

Public Health Practice PG (12120)

Research Project in Health PG (6cp) (9593)

Winter Term

Healthy and Sustainable Places PG(10077)

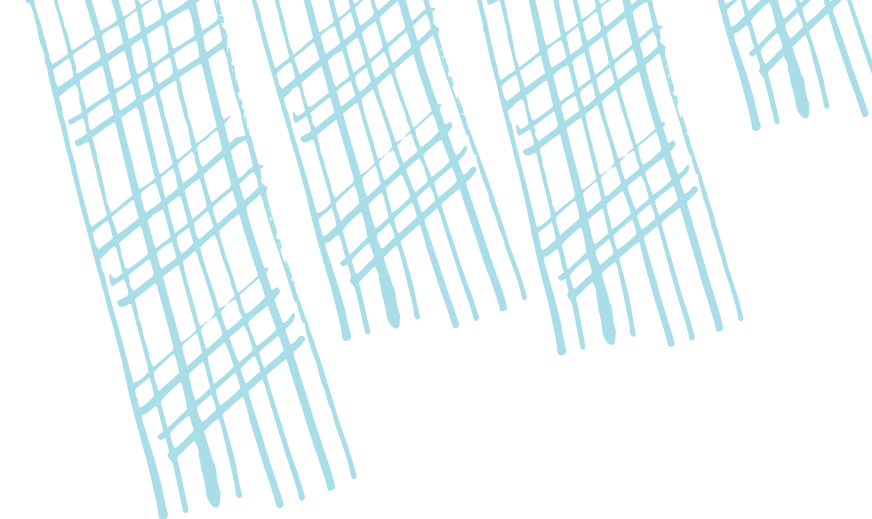

UC Sydney Hills – Master Of Public Health (Extended) (HLM102) webinar

Topics

- Course outcomes and Career Opportunities
- Research Opportunities
- Placement Opportunities

Guest Speaker:

Dr Sunil George

Discipline Lead in Public Health

Faculty of Health



Why Public Health ?

Address critical global and local health challenges

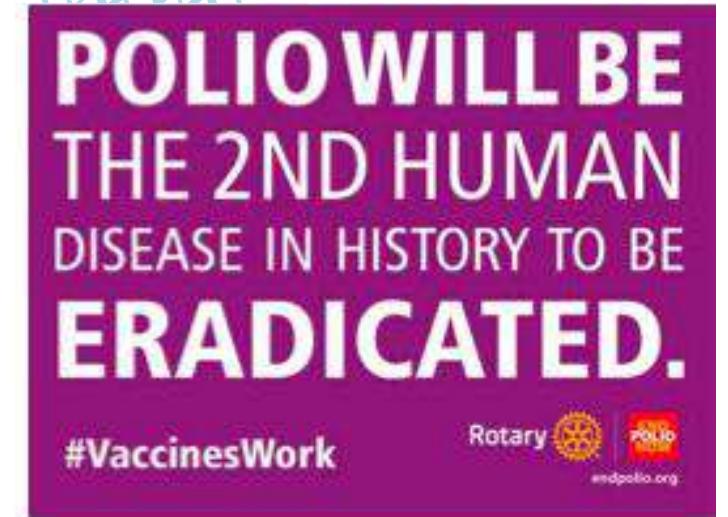
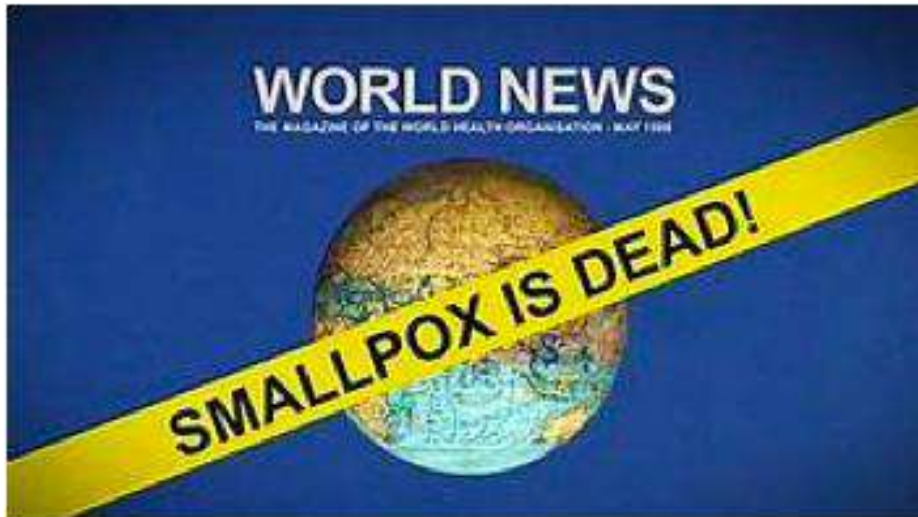

Life. Be in it.™

Why a Master of Public Health ?



Who can do the Master of Public Health

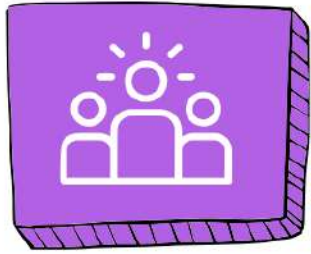

Arts

- Health Education
- Health Promotion
- Research
- Policy analysis
- Mental Health
- Wellbeing
- Community Health
- Advocacy

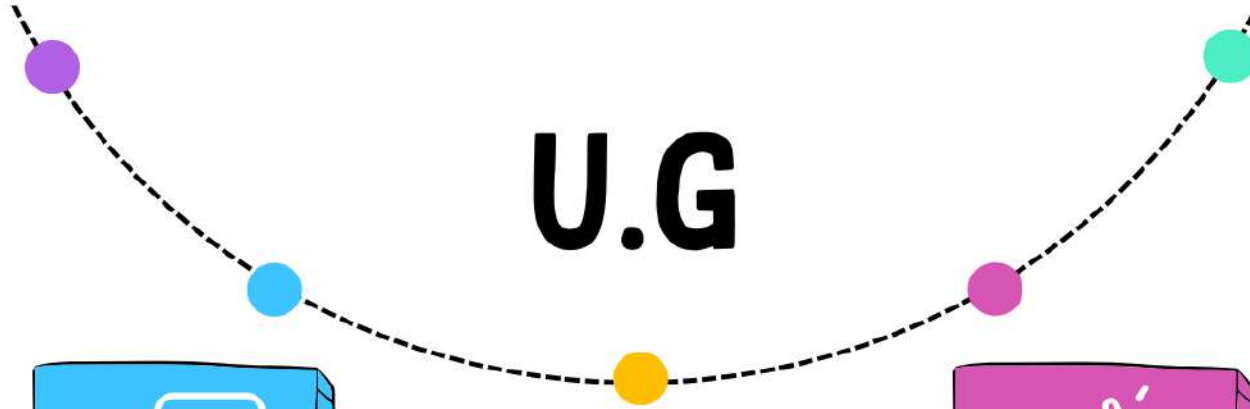

U.G

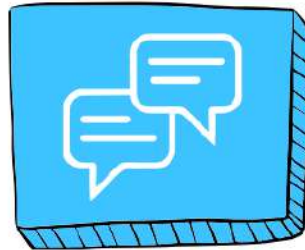

Science

- Health Education
- Health Promotion
- Research
- Policy analysis
- Big Data/
Statistician
- Epidemiology
- Advocacy

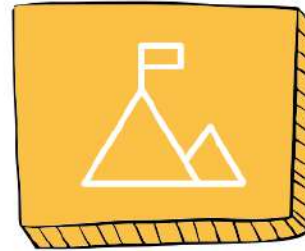

Medicine/Nursing

- Health Promotion
- Research
- Policy
- Big Data/
Statistician
- Epidemiology
- Communicable
Disease control
- Community Health

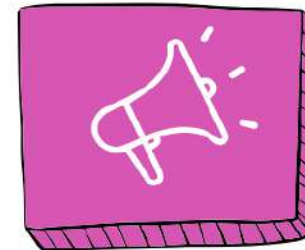

Allied Health

- Health Promotion
- Research
- Policy
- Epidemiology
- Health program
management
- Health services
research
- Community Health

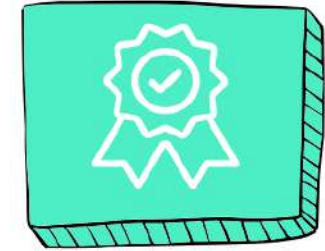

Commerce/ Finance

- Health Economics
- Research
- Policy
- Health Financing
- Health services
research
- Big data analysis

Why come to UC?

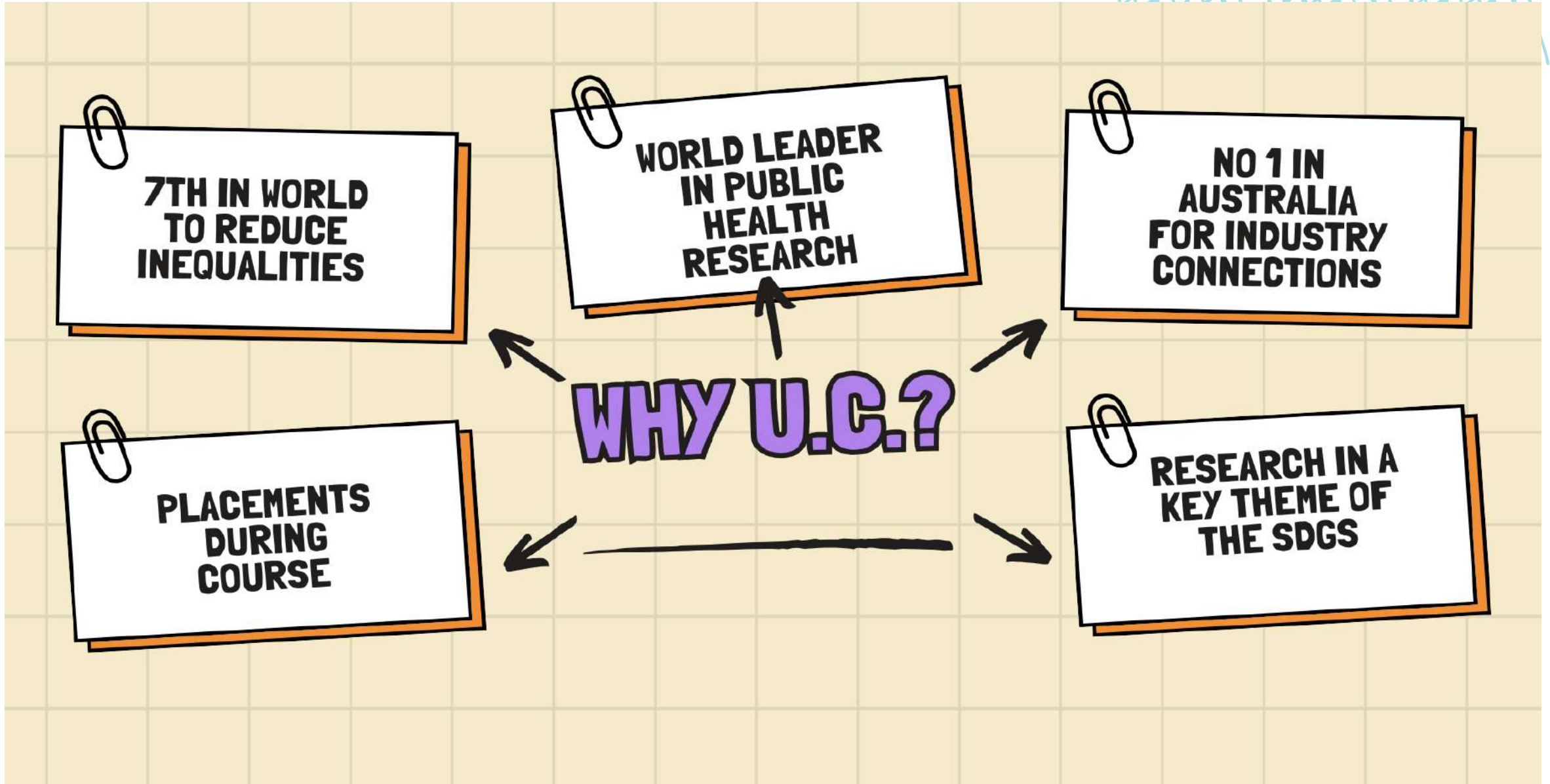

Key features of our MPH



**Research Informed
Curriculum**



Mentoring



**Focus on skills and
application**



**Research Project
(S.D.G themed)**



**Work integrated
learning
(placements)**

1

2

3

4

5

HRI Public Health Experts



Focus on applied skills- authentic assessments



Ministerial briefing-Public Health students with Meegan Fitzharris, former Health Minister of the ACT

Focus on applied skills- authentic assessments

COMIX-CON

Examine these comics from the University of Canberra student project and answer the following questions.



Meet Jack, an average kid.

Who just wanted to fit in.

But he didn't realize the dangers.

The harsh reality.

Is this really worth it?

Real friends help you make better choices.

Finding healthier alternatives.



YEARS LATER...

DO YOU KNOW WHAT YOU'RE VAPING?



COMIX-CON

- What are the themes in the individual stories?
- What themes are found across all stories?
- How did the writers engage the reader?
- What is so important about the message in the story?
- Who might the audience be?
- Who might find the information delivered in the cartoon helpful?
- How did the writer persuade the reader to action their message?



Health Promotion Assessment output of our students being part of ACT Health's textbook for highschool students

Careers and salaries



Careers

Wide range of career options – Research, Program Implementation, Program Management, Policy and advocacy, Big data in health, Epidemiologist

Salaries

MPH graduates get starting annual salaries from **80,000- 110,000** (depending on the organisation, prior experience etc.)

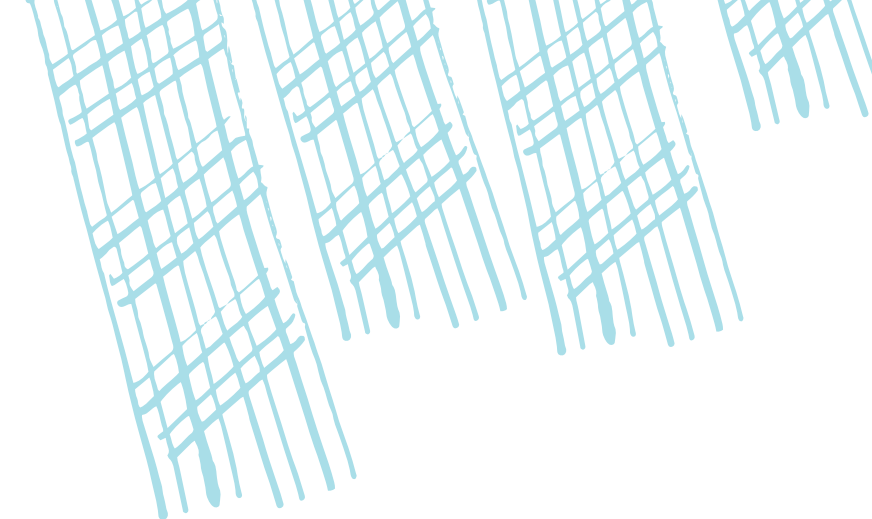

Make an impact on the world around you



UC Sydney Hills – Master Of Public Health (Extended) (HLM102) webinar

Topics

- Course Academic Requirements
- Scholarships Available
- What are the scholarships conditions?
- Application and GS process
- What documents are required when submitting an application?

Speaker:

Charles Yang

Admissions Advisor

Future Students Office | University of
Canberra

Assessable academic qualifications

For UG program	For PG program
Secondary qualifications that are equivalent to Australian Year 12.	Undergraduate degree that is equivalent to AQF 7 Bachelor qualification
Post secondary qualifications that are equivalent to Australia Certificate IV, Diploma and Advanced Diploma, complete or incomplete	
Note: in the case where student complete multiple qualifications that are assessable for scholarship, the scholarship eligibility will only be based on the most recent qualification, complete or incomplete.	

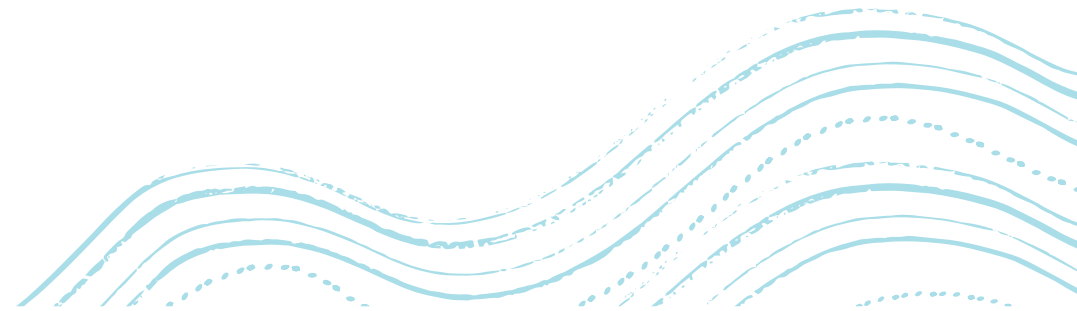



INTERNATIONAL SCHOLARSHIPS

University of Canberra Merit Scholarships

Awarded to commencing international students applying to a UC undergraduate and postgraduate coursework degree at University of Canberra's Australian campuses

10% off total tuition fees for the duration of your course

University of Canberra High Achievers Scholarships

Awarded to commencing international students applying to a UC undergraduate and postgraduate coursework degree at University of Canberra's Australian campuses

25% off total tuition fees for the duration of your course

University of Canberra Excellence Scholarships

Awarded to commencing international students from specific countries and institutional partners applying to a UC undergraduate and postgraduate coursework degree at University of Canberra's Australian campuses

30% off total tuition fees for the duration of your course

SCHOLARSHIP CONDITIONS:

1. Qualification will be based on academic merit.

2. All applicants are assessed for a scholarship at the time of application to the course at UC. No further application is required.

3. If awarded, all scholarships will be stated on the offer letter.

SCAN TO discover Scholarships at



Eligibility by citizenship

Scholarship	Eligible countries
UC Merit Scholarship 10% off tuition fee	All applicants
UC High Achievers Scholarship 25% off tuition fee	India, Nepal, Pakistan, Bhutan, and all other countries not eligible for the Excellence Scholarship.
UC Excellence Scholarship 30% off tuition fee*	Latam: Brazil, Chile, Colombia, Peru, etc. Central Asia: Kazakhstan, Turkey, Turkmenistan, etc. North Asia: China(Inc HK and Macao), Japan, South Korea, etc. Southeast Asia: Indonesia, Malaysia, Philippines, Vietnam, etc. South Asia: Bangladesh and Sri Lanka Africa: Kenya, Ghana, South Africa Oceania: Fiji, Palau, Vanuatu, Tonga, PNG, etc.

Full list for Excellence Scholarship please refer to:

<https://www.canberra.edu.au/scholarships/>



Academic requirement-PG programs

Master of Public Health (Extension)

Qualification	Entry requirement	10% scholarship	25% or 30% scholarship
Australian or overseas qualification equivalent to AQF level 7 bachelor's degree	GPA 4.0/7.0 or 50%	GPA 5.0/7.0, or 65%	GPA 5.5/7.0, or 75%

The GPAs in this presentation are based on a 7-point scale, where 4 is pass, unless otherwise stated

The percentages in this presentation are on standard Australian grading scale where 50% is pass, unless otherwise stated.

Score or GPA from other grading scales need to be converted to the above scales before assessment

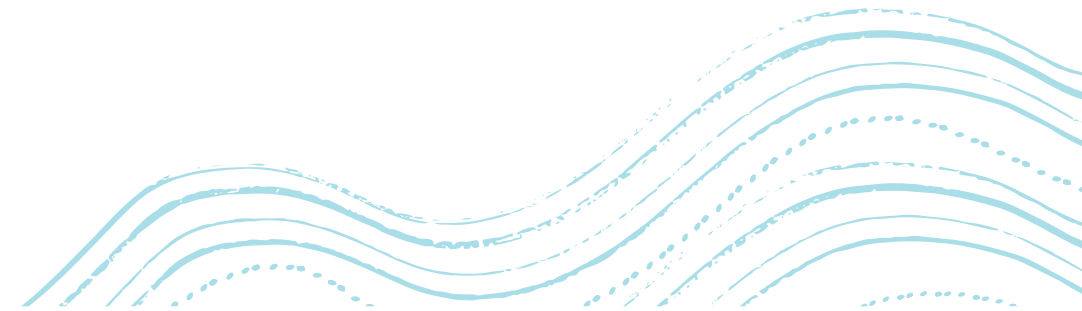

Admissions Requirement – English

Test types	Bachelor of Nursing*	Bachelor of Education	Master of Public Health
IELTS	7, no band less than 7	6.5, no band less than 6	7, no band less than 6.5
PTE-Academic	65, no band less than 65	58, no band less than 50	65, no band less than 58
TOFEL iBT	94, minimum scores of 24 in Listening, 24 in Reading, 27 in Writing and 23 in Speaking	79, minimum scores of 12 in Listening, 13 in Reading, 21 in Writing and 18 in Speaking	94, minimum scores of 20 in Listening, 19 in Reading, 24 in Writing and 20 in Speaking
OET	B, no subtest less than B	C, no subtest less than C	B, no subtest less than B
Cambridge	N/A	176, no sub-score less than 169	85, no sub-score less than 176
Onshore Study	N/A	Completed Dip, Adv. Dip, or 1-year full-time tertiary study	Completed Dip, Adv. Dip, or 1-year full-time tertiary study

*Combining two test sittings to meet nursing English requirement is subject to special approval.

Documents required to assess an application

	Onshore Applications	Offshore Applications
Compulsory when submitting the application	Passport and visas	Highest offshore academic qualification
	All onshore CoEs and transcripts/award certificates for student visa primary holders	Spouse and dependent child information if any
	Highest offshore academic qualification	Justification of gap activity if any
	Spouse and dependent child information if any	
	Justification of gap activity if any	
Can be provided at a later stage	English test result	English test result
		Passport

Who needs GS assessment

Applicant location	Country/Region Risk Level	Assessment required
Onshore	Applicant from all countries except in below situation.	GS questionnaire Financial assessment
	Current 500 visa primary holder, applying for a course that is in the same field and higher-level of previous course.	No GS assessment required
Offshore	High risk countries/regions: India, Nepal, Bangladesh, Pakistan, Kenya, Nigeria etc.	GS questionnaire Financial assessment Phone interview
	Medium risk countries/regions : Sri Lanka, Philippines, Vietnam etc.	GS questionnaire Financial assessment Can be waived for good profiles
	Low risk countries/regions: Brazil, Colombia, Fiji, Hong Kong, Thailand	No GS assessment required

This is a general guide only. Because of the complexity of personal circumstances, required documents/action for a student may be different in GS assessment.

Genuine Student (GS) Online Survey and Test Form



ONLINE GS ASSESSMENT

Hi !

Thank you for your recent application to study Bachelor of Nursing at the University of Canberra.

In accordance with University Guidelines, we are required to undertake a Genuine Student (GS) assessment of your application. This requires you to complete an online GS Form which can be accessed via the following link:

Link: <https://student-canberra.studylink.com/customform.cfm>

Security code:

The attached **Genuine Student Test questionnaire** must be completed and uploaded in your GS survey in the Statement of Purpose section.

Please complete the GS Form via the above link within 10 working days. If you require more time to complete the GS assessment, please let us know by return email.

Why do I need to complete this form?

The University of Canberra undertakes assessments of all prospective student applications in accordance with the Australian Government Department of Home Affairs' (DHA) Genuine Student (GS) requirements. A student's Confirmation of Enrolment (CoE) will not be issued until they have cleared the University's GS assessment.

More information on GS requirements can be found at:

- Department of Home Affairs website.
- University of Canberra website - GS Information.

If you require any further assistance, please contact us by replying to this email.

Admissions Office
University of Canberra

WELCOME

Applicant Name

Program Applied For

Bachelor of Nursing

The above named applicant has applied to University of Canberra. Additional information is required for this application.

Proceed

Thank you for using the University of Canberra on-line portal.

SUPPLEMENTARY FORM - GENUINE STUDENT ASSESSMENT FORM

Semester 1 - Commencing 3 February 2025 Campus: UC - Sydney Hills Campus

STUDENT DETAILS

Given Name(s):

Family Name:

Have you been known by another name? Yes No

Date of Birth:

Gender: Female Male

Email Address: obishamagar13@gmail.com

Citizenship:

Passport Number:

Provide evidence of passport: File Attachment (JPG, JPEG, PNG, PDF (unprotected) files up to 5MB in size) > Get help

Upload Now

Drag and drop or click here to browse the file that you wish to attach to your application

Do you have citizenship in more than one country? Yes No

Have you had a visa refusal or visa cancellation or been removed from any country including Australia? Yes No

Genuine Student (GS) Online Survey and Test Form

Genuine Student Test

Full Name	
Student ID	
Course Name	

Please answer the below questions, 150 words maximum per each question. Please avoid handwriting on the fillable PDF and instead complete it electronically. This document is to be filled by the student.

Provide details of your current circumstances, including ties to family, community, employment, and economic circumstances.

Explain the reasons you wish to study your chosen course at the University of Canberra (UC)?

What is your understanding of the requirements of your chosen course at UC and studying and living in Australia?



DISTINCTIVE BY DESIGN

Explain how completing your chosen UC course will be of benefit to you?

Give details of any other relevant information the applicant would like to include.

Provide a detailed history of your study record in Australia from the date of first arrival. (If applicable)

GS assessment-Financial

Who can be the sponsors?

1. Parents/Parents In laws
2. Spouse/Self
3. Siblings (does not include cousins)
4. Maternal and paternal grant parents
5. Maternal and Paternal aunt/uncle

You need to provide proof of relationship and sponsor letter

***Parents should always sponsor major source of the funds**

What is required

1. Sufficient fund

Expense Types	Amount needed	Note
Tuition fee (1 year)	Education: 31000 AUD Health: 34700 AUD	If scholarship is granted, calculate with reduced tuition fee
Travel	2000 AUD for most offshore applicant	May vary depending on current location
Living Cost	29710 AUD	May increase with CPI
Total Required	62710 AUD-66410 AUD	Based on June 2024 data

2. Sufficient on-going income

Your sponsor will need to have an annual income of at least A\$87856 in the 12 months immediately before you apply

*Amounts indicated are for applicant in 2024, data from DHA website:

[Subclass 500 Student visa \(homeaffairs.gov.au\)](https://www.homeaffairs.gov.au)

GS assessment-Financial

Accepted documents as income proof

	Accepted document as proof :	Is it Mandatory?
Income from salary	3 years income Tax Returns.	Yes (India only)
	From 16 (last 3 years)	Yes. If Tax Returns is not available for India.
	Bank statements from last 3 months/ letter from employer.	Yes, Countries Apart from India.
Income from Business	Business Registration certificate.	Yes.
	Bank statements from last 3 months.	Yes.
	Tax Return / Tax Computation for last 2 years.	Yes (India only).
Income from Rent	Proof of ownership of property.	Yes.
	Lease agreement.	Yes.
	Tax Returns- previous 2 years.	Yes. (India only)
Income from Pension	Pension order.	Yes.
	Bank Statements indicating the Credit of Pension- last 3 months.	Yes.
Income from Agriculture	Proof of Ownership of the land / lease agreement.	Yes.
	Income certificate from Tehsildar.	Yes. (India only)
	Tax Returns – previous 2 years	Yes. (India only)

GS assessment-Financial

Accepted documents as proof of available funds

Type of fund	Accepted document as proof :
Saving Account	Bank Statement for the last 3 months
	For recent large deposit, source of funds is required
Fixed Term Deposit	Copies of fixed term deposit
	Letter from financial institute confirming the deposit
Education Loan	Sanction letter with collateral details
	Valuation report of property as collateral for the above loan

Note: proof of income is still required even students have provided evidence of sufficient fund. This is to justify how students and their sponsor accumulate such a sum.

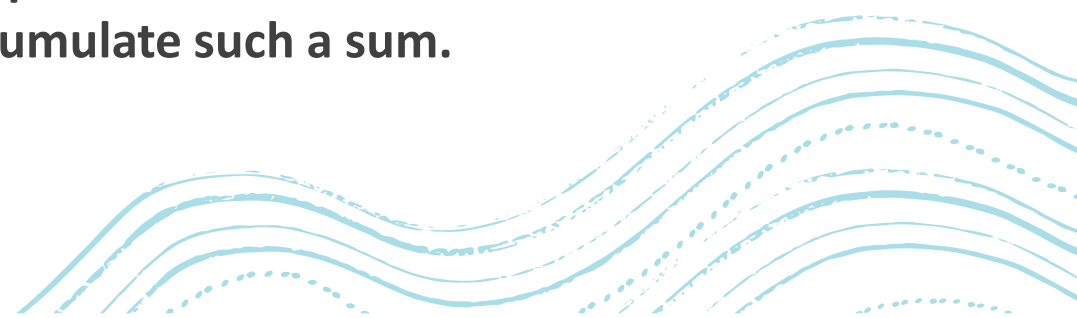

Important dates SEM 1, 2025, 3rd FEB Intake

	ONSHORE	OFFSHORE
Commencement Date	03 February 2025	03 February 2025
Last day of Application Submission	03-January -2025	15 November -2024
Last day of Documents submission (incl GTE Survey)	-	24-November -2024
Last day of Acceptance & *Payment	27-January -2025	10- December -2024

Email not displaying correctly?
[View it in your browser.](#)



UNIVERSITY OF
CANBERRA

| SYDNEY HILLS



APPLICATIONS OPEN SEMESTER 2, 2025

Bachelor of Nursing
Bachelor of Early Childhood Education (Birth to Five)
Master of Public Health (Extended)



The home of health education (UG & PG)

Bachelor of Nursing (364JA) (CRICOS 095076E) - 3years

- ✓ State-of-the-art facilities
- ✓ Real-world experiences - 840 hours of clinical placements across healthcare settings in NSW
- ✓ Professional accreditation - by the Australian Nursing and Midwifery Accreditation Council (ANMAC). Graduates are eligible to apply for registration with the Australian Health Practitioner Regulation Agency (AHPRA)

Master of Public Health (Extended) (HLM102.1)-2 years

- ✓ Internationally recognised qualification
- ✓ Work Placement - in a wide variety of public health environments, including but not limited to public, private, or community settings
- ✓ Research Project in Health PG

2025 intakes:

SEM 1 - 03 FEB 2025

SEM 2 - 28 July 2025



#1 in Australia for fulltime employment

In Health Services and Support (Good Universities Guide 2024)



Industry connected

Gain access to leading hospitals, healthcare centres, and private practices in Canberra and beyond.



Research excellence

Explore the latest world-class research leading evolutions in healthcare.



Bachelor of Early Childhood Education (Birth to Five) (EDB001.1) – 3 years

Career Opportunities

- Director in an early childhood setting
- Early childhood education leader
- Early childhood teacher
- Kindergarten teacher
- Policy advisor
- Curriculum development

Professional accreditation

This course is professionally accredited with the Australian Children's Education and Care Quality Authority (ACECQA).

Work-integrated learning

During this course, students will undertake a minimum of **80 days of practical placement** across a range of early childhood education settings, allowing student the opportunity to **put theory into practice to graduate job-ready, confident and industry-connected.**



5-stars for Education graduate employment and starting salaries

One of Australia's top universities
for employment in Education.
(Good Universities Guide 2024)



Distinctive benefits

Gain more access to schools than
any other Teacher Education
course and lifelong professional
development support.



Flexible study

Combine on-campus, in-school
and online learning to suit you.





Thank you !!