



UNIVERSITY OF CANBERRA

SYDNEY HILLS

The University of Canberra acknowledges the Dharug people, traditional custodians of the lands where Sydney Hills Campus is situated. We wish to acknowledge and respect their continuing culture and the contribution they make to the life of Sydney and the region. We also acknowledge all other First Nations Peoples on whose lands we gather.



UC Sydney Hills – webinar

Topics

- Courses high lights
- 2026 Intakes
- 2026 scholarships
- Academic and Englis Requirement

Host:

Rose Vianna Passarelli
Student Acquisition (UCSH)

Study in the Sydney Hills district

- Located in Sydney's northern suburbs - about 30 kilometres from the Sydney CBD - within walking distance of public transport, cafes, mal and shops.
- Is fast becoming known as an elite service hub for businesses providing professional and financial services
- Health Care and Social Assistance is The Hills Shire's second largest employment sector, supporting an estimated 8,794 jobs.



Campus tour and student's testimonials



<https://www.youtube.com/watch?v=iubbEW07w00&t=22s>



[Domestic Student Testimonial – Ron | Bachelor of Early Childhood Education | UC Sydney Hills](#)



<https://www.youtube.com/watch?v=7rJMMKpslJO>



https://www.youtube.com/watch?v=NoBKc_tQR7U

Campus facilities



Why come to UC?

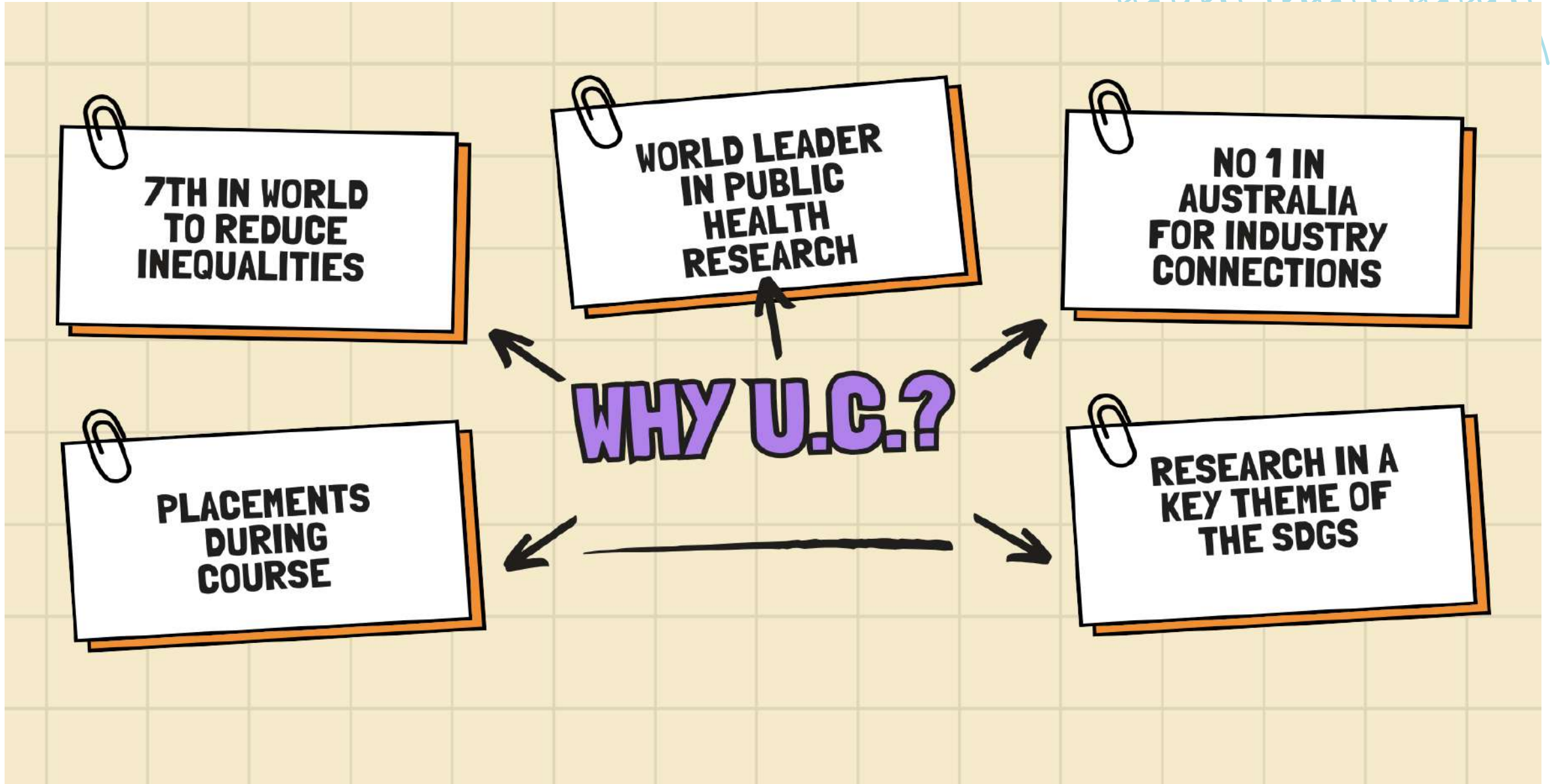

The home of health education



#1 in Australia for fulltime employment

In Health Services and Support
(Good Universities Guide 2024)



Industry connected

Gain access to leading hospitals, healthcare centres, and private practices in Canberra and beyond.



Research excellence

Explore the latest world-class research leading evolutions in healthcare.



Where are the jobs now and in the future?

Projected employment growth, five years to May 2028

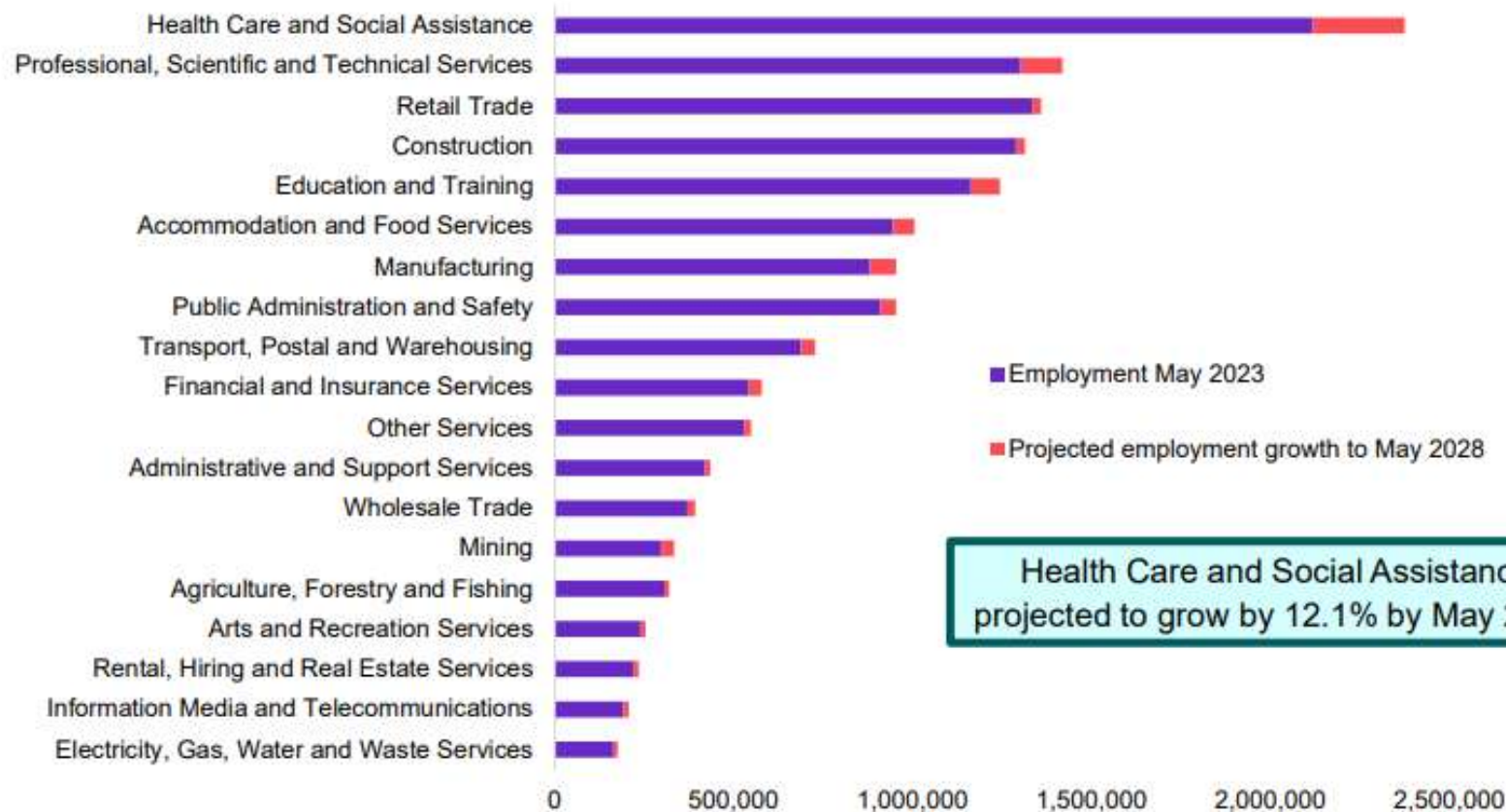

Health Care and Social Assistance
projected to grow by 12.1% by May 2028

Registered Nurse

Mean

Median

Average Base Salary

\$124,131 (AUD)/yr

Average Hourly Rate

\$59.68 (AUD)/hr

Average Bonus

\$2,036 (AUD)/yr

Entry
\$88,161

Average
\$124,131

Senior
\$153,934

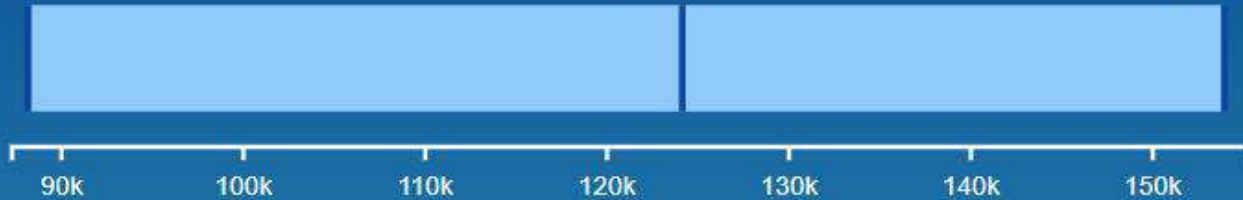

Compensation Data Based on Experience

The average registered nurse gross salary in Sydney, Australia is \$124,131 or an equivalent hourly rate of \$60. This is 6% higher (+\$7,531) than the average registered nurse salary in Australia. In addition, they earn an average bonus of \$2,036. Salary estimates based on [salary survey](#) data collected directly from employers and anonymous employees in Sydney, Australia. An entry level registered nurse (1-3 years of experience) earns an average salary of \$88,161. On the other end, a senior level registered nurse (8+ years of experience) earns an average salary of \$153,934.

Data powered by [ERI's Salary Expert Database](#).

Salary Potential

Estimated Salary in 2029:

\$132,129 (AUD)

5 Year Change:

▲ 6 %

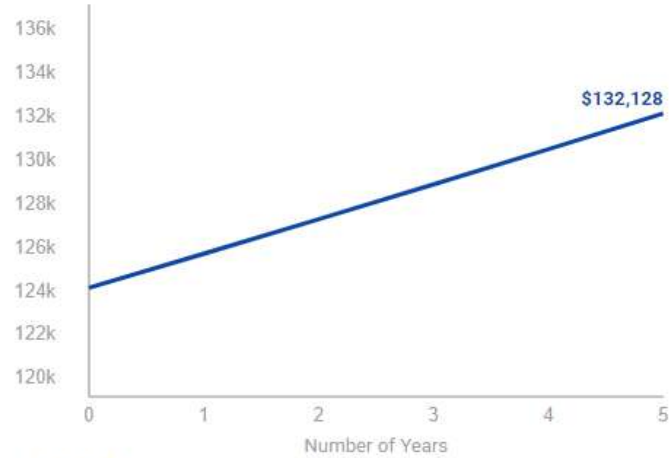

Based on our compensation data, the estimated salary potential for **Registered Nurse** will increase 6 % over 5 years.

Education

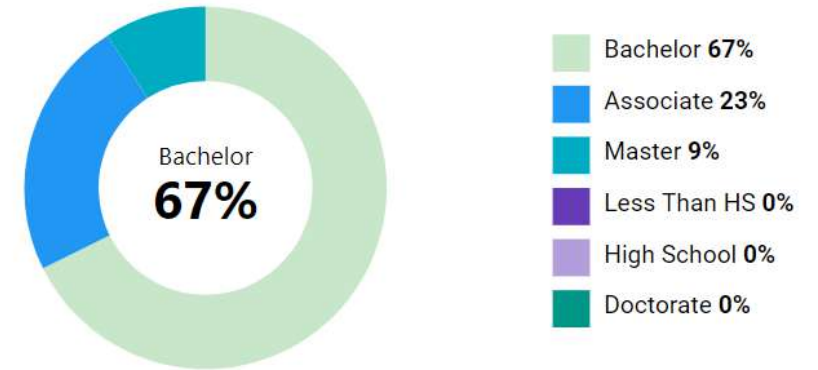

This chart displays the highest level of education for: **Registered Nurse**, the majority at 67% with bachelors.

Typical Field of Study: Nursing/Registered Nurse (RN, ASN, BSN, MSN)

[See how education can impact your salary](#)

The home of health education (UG & PG)

Bachelor of Nursing (364JA) (CRICOS 095076E) - 3years

- ✓ **State-of-the-art facilities**
- ✓ **Real-world experiences - 840 hours of clinical placements across healthcare settings in NSW**
- ✓ **Professional accreditation - by the Australian Nursing and Midwifery Accreditation Council (ANMAC). Graduates are eligible to apply for registration with the Australian Health Practitioner Regulation Agency (AHPRA)**



#1 in Australia for fulltime employment

In Health Services and Support
(Good Universities Guide 2024)



Industry connected

Gain access to leading hospitals, healthcare centres, and private practices in Canberra and beyond.



Research excellence

Explore the latest world-class research leading evolutions in healthcare.



Standard Full Time, Semester 1 Year 1

Year 1 - Semester 1 (February) , 2025

[Foundations of Anatomy and Physiology \(10298\)](#)

[Integrating Nursing Concepts 1 \(10203\)](#)

[Person-Centred Practice in Nursing \(11835\)](#)

[Professional Orientation \(Nursing\) \(11856\)](#)

2 weeks working placement

Year 1 - Semester 2 (July) , 2025

[Comprehensive Health Assessment and Learning for Nursing Practice \(11858\)](#)

[Concepts in Pharmacology \(11964\)](#)

[Integrating Nursing Concepts 2 \(11962\)](#)

[Research and Technology for Healthcare Practice \(11851\)](#)

2 weeks working placement



Standard Full Time, Year 2

Year 2 - Semester 1 (February) , 2026

[Aboriginal and Torres Strait Islander People's Health Contexts \(11852\)](#)

[Concepts in Pathophysiology \(10201\)](#)

[Health Across the Lifespan: Mental Health \(10197\)](#)

[Integrating Nursing Concepts 3 \(10205\)](#)

Winter Term

[Ethics and Law for Health Professionals \(11961\)](#)

2-3 weeks working placement

Year 2 - Semester 2 (July) , 2026

[Health Across the Lifespan: Chronic and Complex Care \(10199\)](#)

[Health Across the Lifespan: Dimensions of Ageing \(11855\)](#)

[Integrating Nursing Concepts 4 \(10206\)](#)

[Integrating Pathophysiology \(11848\)](#)

2-3 weeks working placement



Standard Full Time, Year 3

Year 3 - Semester 1 (February) , 2027

[Diversity, Inclusion and Healthcare \(11849\)](#)

[Health Across the Lifespan: Child and Family Health \(10196\)](#)

[Health Across the Lifespan: High Acuity Care Needs \(11857\)](#)

[Integrating Nursing Concepts 5 \(11963\)](#)

3 weeks working placement

Year 3 - Semester 2 (July) , 2027

[Integrating Nursing Concepts 6 \(Capstone\) \(11853\)](#)

[Mental Health Care in Practice \(11850\)](#)

[Quality, Safety and Leadership in Healthcare \(11854\)](#)

3 weeks working placement

Career Opportunities

- Registered nurse
- Paediatric nurse
- Oncology nurse
- Operating room nurse
- Aged care nurse



The home of health education (UG & PG)

Master of Public Health (Extended) (HLM102.1)

- ✓ **Internationally recognised qualification**
- ✓ **Work Placement** - in a wide variety of public health environments, including but not limited to public, private, or community settings
- ✓ **Research Project in Health PG**



#1 in Australia for fulltime employment

In Health Services and Support (Good Universities Guide 2024)



Industry connected

Gain access to leading hospitals, healthcare centres, and private practices in Canberra and beyond.



Research excellence

Explore the latest world-class research leading evolutions in healthcare.

MPH-Careers and salaries

Careers

Wide range of career options – Research, Program Implementation, Program Management, Policy and advocacy.

Roles

Epidemiologist, Biostatistician, Health Promotion officer, Healthcare services manager etc.

Salaries

MPH graduates get starting annual salaries from **75,000- 110,000** (depending on the organisation, prior experience etc.)



MPH-Careers and salaries

North Sydney, Sydney NSW (Hybrid)

- Bring your passion for engagement to this collaborative and purpose-driven team
- Build carer awareness with GPs
- Located in North Sydney with hybrid working available

Engage with GPs to build awareness, inclusion & support of carers, through the design & delivery of information resources & education. P/T role

14d ago

Policy & Standards Officer

Beaumont People



Chatswood, Sydney NSW (Hybrid)
\$110k + Super

- Lead health standards and policy development with key sector influencers.
- Grow professionally in a supportive, results-focused culture.
- Join a dynamic team in a brand-new role driving real impact.

Shape national medical standards and influence policy across healthcare in a national NFP Member Association.



Recruited by
Alyssa Long

7d ago

Project Coordinator ANZCA



Crows Nest, Sydney NSW (Hybrid)
NFP Salary Pack

- 12-month Fixed Term Contract opportunity working on federally funded projects

Save this search



Policy & Standards Officer

Beaumont People [View all jobs](#)

- 📍 Chatswood, Sydney NSW (Hybrid)
- 🏢 Policy (Consulting & Strategy)
- 🕒 Full time
- 💰 \$110k + Super

Posted 7d ago

Quick apply

Save

Policy & Standards Officer | Medical Member Association

- Full-time or Part-time (4 days), Permanent
- \$110k + Super | Chatswood, NSW | NFP
- Join a dynamic team in a brand-new role, driving real impact.

About the Organisation

This not-for-profit association supports health professionals across Australia and New Zealand, advancing clinical excellence through education, research, policy, and advocacy. It plays a key role in shaping medical standards and influencing health priorities.

About the Opportunity

Reporting to the CEO, this newly created role offers a valuable opportunity to lead the development and review of medical standards, as well as actively engage with

<https://www.seek.com.au/public-health-jobs/in-All-Sydney-NSW?jobId=88468308&type=standard>



UNIVERSITY OF
CANBERRA

SYDNEY HILLS

UNIVERSITY OF CANBERRA SYDNEY HILLS



CRICOS 00212K | TEQSA Provider ID: PRV12003 (Australian University)

Castle Hill

72-74 Cecil Avenue,
Castle Hill, NSW, 2154
Phone: +61 2 90528900
Email: applyuc@eca.edu.au

Version 2 20/09/2023



Master of Public Health Standard Full Time, Semester 1, 2026

Year 1 - Semester 1 , 2025 - FEB

Ecological Public Health PG (10054)

Epidemiology and Principles of Research PG (9594)

Health Promotion Principles PG (11924)

Introduction to Biostatistics PG (12118)

Year 1 - Semester 2 , 2025 - JULY

Evaluation of Health Programs PG (12119)

Global Health PG (10055)

Health Economics PG (10057)

Policy and Public Health PG (11925)

Winter Term

Indigenous Health: Contemporary Issues PG (11478)



Master of Public Health Standard Full Time, Semester 1, 2026

Year 2 - Semester 1 , 2026 - FEB

Advanced Epidemiology PG (12121)

Communicable Disease Control PG (10053)

Research Planning PG (6486)

Year 2 - Semester 2 , 2026- July

Public Health Practice PG (12120)

Research Project in Health PG (6cp) (9593)

Winter Term

Healthy and Sustainable Places PG(10077)



Who can do the Master of Public Health

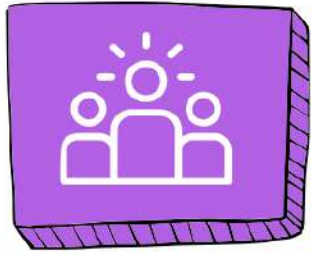

Arts

- Health Education
- Health Promotion
- Research
- Policy analysis
- Mental Health
- Wellbeing
- Community Health
- Advocacy

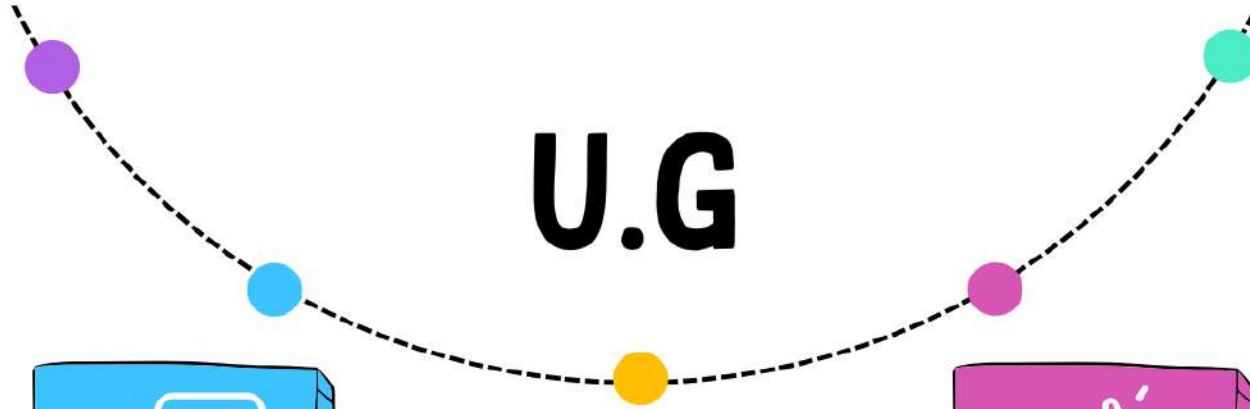

U.G

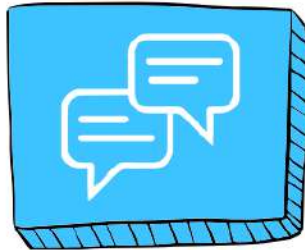

Science

- Health Education
- Health Promotion
- Research
- Policy analysis
- Big Data/
Statistician
- Epidemiology
- Advocacy

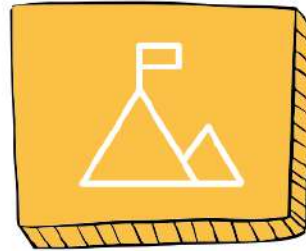

Medicine/Nursing

- Health Promotion
- Research
- Policy
- Big Data/
Statistician
- Epidemiology
- Communicable
Disease control
- Community Health

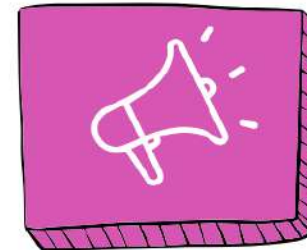

Allied Health

- Health Promotion
- Research
- Policy
- Epidemiology
- Health program
management
- Health services
research
- Community Health

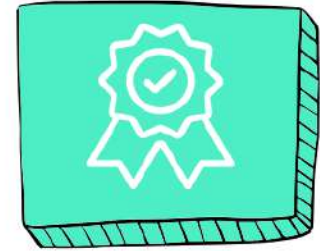

Commerce/ Finance

- Health Economics
- Research
- Policy
- Health Financing
- Health services
research
- Big data analysis

Bachelor of Early Childhood Education (Birth to Five) (EDB001.1) – 3 years

Career Opportunities

- Director in an early childhood setting
- Early childhood education leader
- Early childhood teacher
- Kindergarten teacher
- Policy advisor
- Curriculum development

Work-integrated learning

During this course, students will undertake a minimum of **80 days of practical placement** across a range of early childhood education settings, allowing student the opportunity to **put theory into practice to graduate job-ready, confident and industry-connected.**



5-stars for Education graduate employment and starting salaries

One of Australia's top universities
for employment in Education.
(Good Universities Guide 2024)



Distinctive benefits

Gain more access to schools than
any other Teacher Education
course and lifelong professional
development support.



Flexible study

Combine on-campus, in-school
and online learning to suit you.



Level	Institution	Name	Code	Awarded	Qualification is approved	Institution Country	
ECT	University of Canberra	Graduate Certificate in Education (Early Childhood)		Any date if enrolled prior to 1 January 2017	National	Australia	
ECT	University of Canberra	Bachelor of Education in Early Childhood Teaching (Birth-8)	448AA	Any date if enrolled prior to 1 January 2017	National	Australia	
ECT	University of Canberra	Bachelor of Early Childhood and Primary Education	326JA	Any date if enrolled prior to May 2022	National	Australia	ACECQA assessed and approved this program on 28 October 2016.
ECT	University of Canberra	Bachelor of Early Childhood and Primary Education	326JA	Any date if enrolled prior to October 2029	National	Australia	ACECQA reassessed and approved this program on 26 September 2024. University of Canberra was formerly known by a different name: Canberra College of Advanced Education.
ECT	University of Canberra	Bachelor of Early Childhood Education (Birth to Five)	EDB001	Any date prior to December 2028	National	Australia	ACECQA assessed and approved this qualification on 21 November 2023.

Professional accreditation

This course is professionally accredited with the Australian Children's Education and Care Quality Authority (ACECQA).

Pathway Credit from ACECQA-approved Diploma of Early Childhood Education and Care. Students who are credited the 8 units for the diploma will enter directly into the

bachelor's second year.

<https://www.acecqa.gov.au/>



Jobs in high demand in Australia

Career Opportunities

Source: Jobs and Skills Australia (JSA), Internet Vacancy Index (IVI), seasonally adjusted data, September 2024



Source: JSA, IVI, seasonally adjusted data, Sep-2024

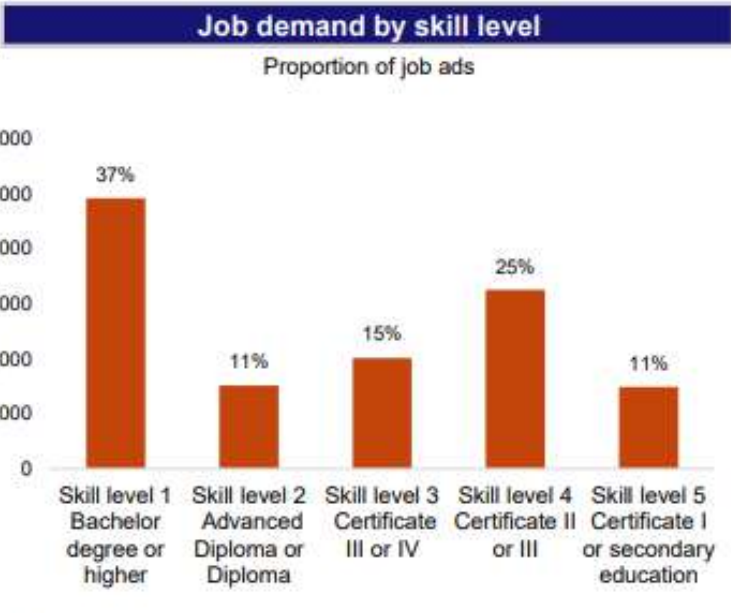

Source: JSA, IVI, seasonally adjusted data, Sep-2024

Source: Recruitment snapshot New South Wales:
<https://www.jobsandskills.gov.au/sites/default/files/2024-10/Combined%20-%20Recruitment%20snapshot%20New%20South%20Wales.pdf>

Coursework and Practical Components

No existing EC Qualification

- Qualified in **three** years
- **95 days of placement** in a range of EC centres:
 - Birth -3 years and 3-5 years settings
- **23 units** across three years, **4 units** each semester, **8 units** per year (**3 units** in the final semester)
- ACECQA-qualified early childhood teacher



Bachelor of Early Childhood Education (Birth to Five) (EDB001.1) – 3 years

Career Opportunities

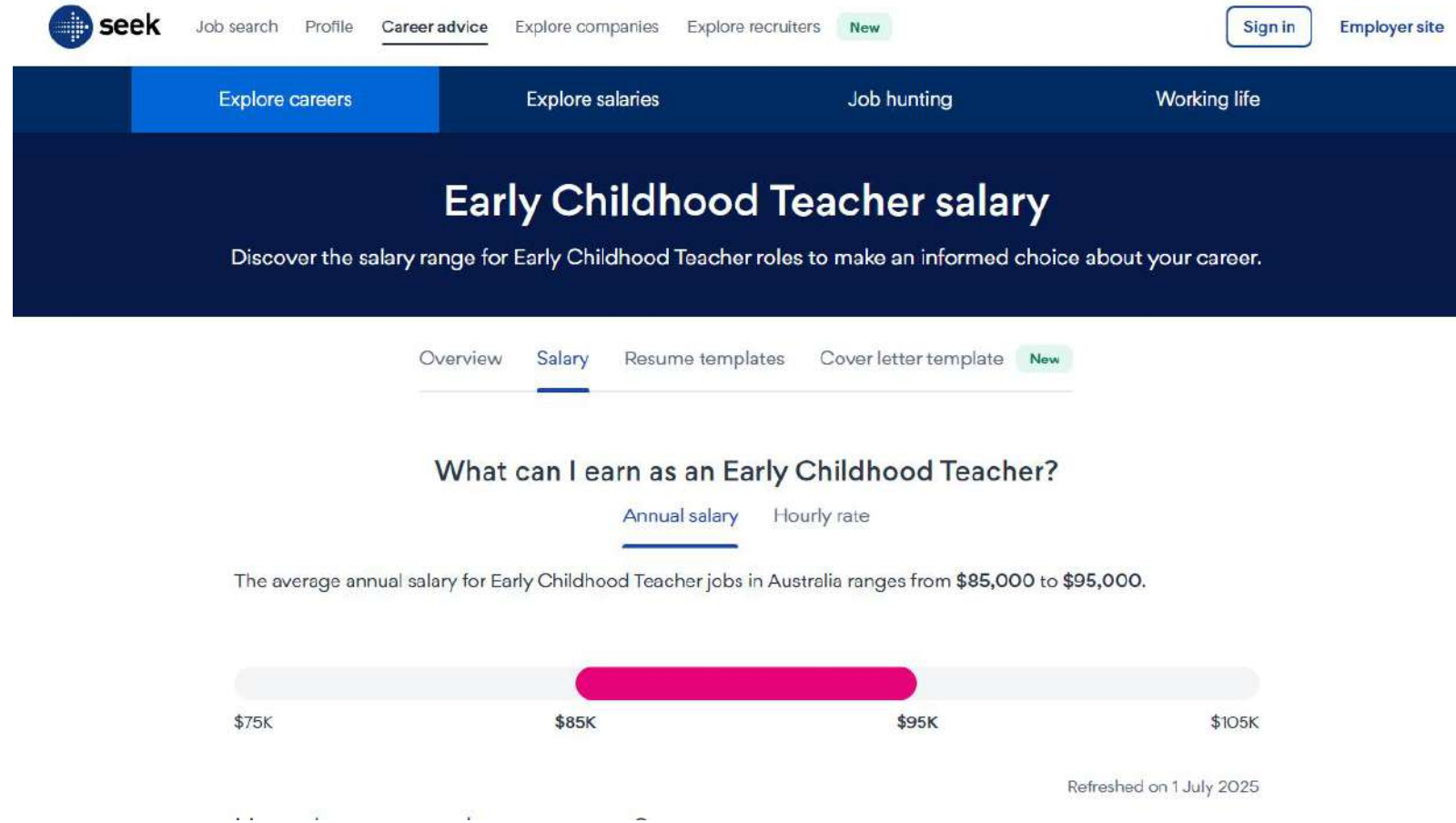

<https://www.seek.com.au/career-advice/role/early-childhood-teacher/salary>



Bachelor of Early Childhood Education Standard Full Time

Year 1

Semester 1

Child Development (11990)

Relationships in Early Childhood Education (11991)

The Arts: Visual Arts and Media in the Early Years (11992)

The National Quality Framework (11993)

Semester 2

Health and Wellbeing in the Early Years (11994)

Infant and Toddler Learning and Care (11995)

Partnerships in Early Childhood Education (11997)

Planning and the Early Years Learning Framework (11996)





Bachelor of Early Childhood Education Standard Full Time

Year 2

Semester 1

Oral Language and Literacy in the Early Years (12003)

Philosophies and Pedagogies in Early Childhood Education (10178)

Play in Early Childhood (12000)

The Agentic Child (11999)

Semester 2

Behaviour in Early Childhood (12001)

Designing Learning for Diversity and Inclusion (9869)

Enacting Indigenous Pedagogies in Australian Education (11998)

Numeracy and Mathematics in Early Childhood Education (12002)



Bachelor of Early Childhood Education Standard Full Time

Year 3

Semester 1

Education for Sustainability in the Early Years (12006)

Foundations of Early Literacy Instruction (11763)

STEM in the Early Years (10179)

The Arts: Music, Dance and Drama in the Early Years (12004)

Semester 2

Addressing Challenges in Early Childhood Education (10181)

Early Childhood Teachers as Professionals (12005)

Leadership in Early Childhood Education (10180)



"Hi, I'm Cristine from Vietnam, and I'm studying the Bachelor of Early Childhood Education (Birth to Five) at UC Sydney Hills.

"I chose UC Sydney Hills because it has a strong global reputation, excellent courses, and I felt it would give me the best opportunities to learn and grow as an early childhood educator.

When I first arrived, I felt really welcomed. The staff and students are friendly, the campus is modern and beautiful, and it immediately felt like a place where I belong.

UC Sydney Hills has a great learning environment, supportive staff, and amazing opportunities. It's been a life-changing experience for me, and I'd recommend it to anyone."



SCHOLARSHIP CONDITIONS:

1. Qualification will be based on academic merit.



2. All applicants are assessed for a scholarship at the time of application to the course at UC.
No further application is required.



3. If awarded, all scholarships will be stated on the offer letter.



SCAN TO

discover Scholarships at

UC



Eligibility by citizenship

Scholarship	Eligible countries
UC Merit Scholarship 10% off tuition fee	All applicants
UC Excellence Scholarship 30% off tuition fee*	South Asia: Bangladesh Bhutan and Sri Lanka North Asia: China(Incl HK and Macao), Japan, South Korea, Mongolia. Southeast Asia: Indonesia, Malaysia, Philippines, Vietnam, Cambodia, Laos, Singapore, Thailand, Brunei.

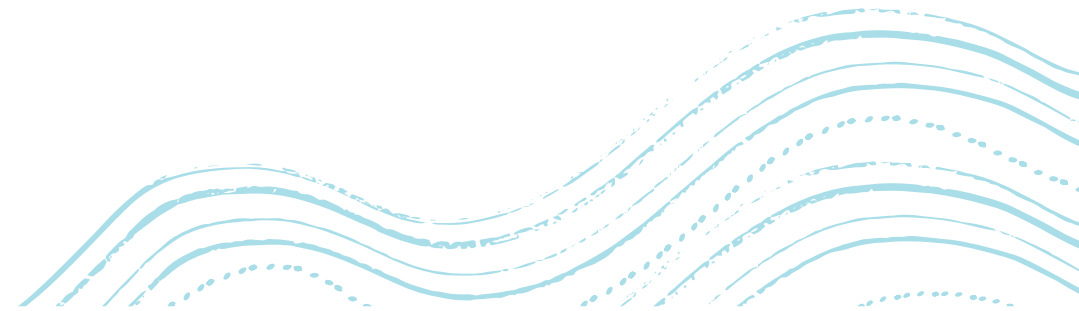

2026 Courses Value per Semester & Scholarships available

COURSES / Semester Tuition fees	Value Full Semester	Value applied the UC Merit Scholarship (10% off Tuition fees)*	Value applied the UC Excellence Scholarship (30% off Tuition fees)*
Bachelor of Early Childhood Education (Birth to Five) – 3 y Professional accreditation -ACECQA	A\$17,000	A\$15,300	A\$11,900
Bachelor of Nursing – 3 y Professional accreditation -ANMAC	A\$19,000	A\$17,100	-
Master of Public Health – 2y	A\$18,000	A\$16,200	A\$12,600

UC Merit Scholarship (10% off)

Scholarship is available to students from: all countries

Special criteria: Academic achievement (GPA 5 out of 7)

UC Excellence Scholarship (30% off)

Scholarship is available to students from: SEA countries

Special criteria: Academic achievement (GPA 5.5 out of 7)

Full list for Excellence Scholarship please refer to:

<https://www.canberra.edu.au/scholarships/>

SSF \$273.75

** Student Services Amenities Fee (SSAF). Click [here](#) for more information.

2026 SCHOLRSHIPS

Awarded to commencing international students applying to study a course at UC, subject to meeting the UG and PG qualifying criteria.

2026 intakes:

SEM 1 - 16 FEB 2026

SEM 2 - 10 AUG 2026

Assessable academic qualifications

For UG program	For PG program
Secondary qualifications that are equivalent to Australian Year 12.	Undergraduate degree that is equivalent to AQF 7 Bachelor qualification
Complete post-secondary qualifications that are equivalent to Australia Certificate IV, Diploma and Advanced Diploma	
Note: in the case where student complete multiple qualifications that are assessable for scholarship, the scholarship eligibility will only be based on the most recent qualification.	

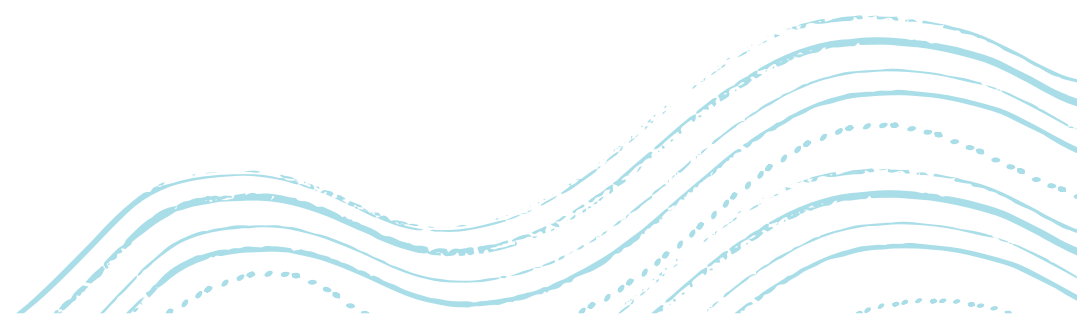

Academic requirement-UG programs

Onshore Secondary and Post-secondary qualifications

Qualification	Education	Nursing	10% scholarship	30% scholarship
Year 12	ATAR 60	ATAR 65	ATAR 70	ATAR 80
Certificate IV	GPA 4.0 or ungraded pass	GPA 4.0 or ungraded pass	GPA 4.75	GPA 6.0
Diploma	GPA 3.75 or ungraded pass	GPA 3.75 or ungraded pass	GPA 4.0 or ungraded pass	GPA 5.5
Advanced Diploma	GPA 3.75 or ungraded pass	GPA 3.75 or ungraded pass	GPA 4.0 or ungraded pass	GPA 5.25

- The GPAs in this presentation are based on a 7-point scale, where 4 is pass, unless otherwise stated
- International qualifications will be converted to AQF equivalency before calculating ranking or GPA

Academic requirement

Indonesia	
Recognised test/qualification	SMA 3
Entry-Education	7.5
Entry-Nursing	7.5
UC Merit Scholarship 10% off tuition fee	7.5
UC Excellence Scholarship 30% off tuition fee	8.0

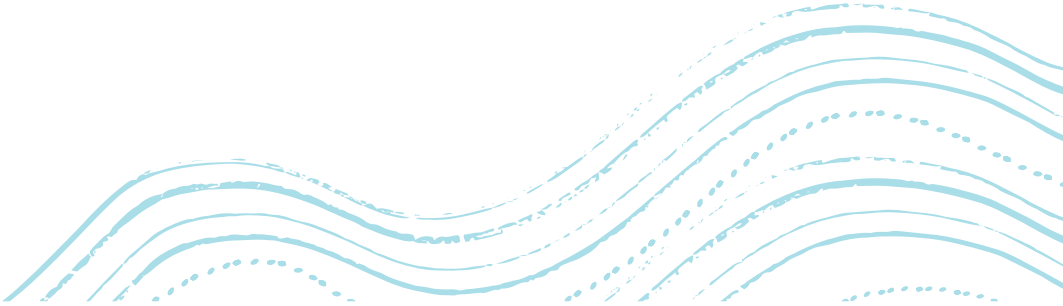

Academic requirement-PG programs

Master of Public Health (Extension)

Qualification	Entry requirement	10% scholarship	30% scholarship
Australian or overseas qualification equivalent to AQF level 7 bachelor's degree	GPA 4.0/7.0 or 50%	GPA 5.0/7.0, or 65%	GPA 5.5/7.0, or 75%

The GPAs in this presentation are based on a 7-point scale, where 4 is pass, unless otherwise stated

The percentages in this presentation are on standard Australian grading scale where 50% is pass, unless otherwise stated.

Score or GPA from other grading scales need to be converted to the above scales before assessment

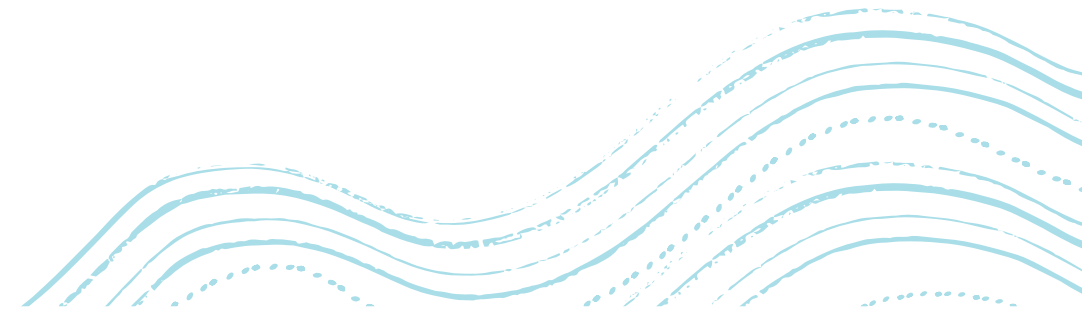

Admissions Requirement – English

Test types	Bachelor of Nursing*	Bachelor of Education	Master of Public Health
IELTS	7, writing 6.5, other skills no less than 7	6.5, no skill less than 6	
PTE-Academic	66, writing 56, other skills no less than 66,	58, Reading 48; Listening 47; Writing 51; Speaking 54	
TOFEL iBT	94, Listening Reading Writing 24; Speaking 23	81, Reading 16; Listening 16; Writing 19; Speaking 19	
OET	B, writing C+, other skills no less than B	C, no skill less than C	
Cambridge	185, writing 176, other skills no less than 185	176, no sub-score less than 169	
Language Cert	N/A	67, Reading 60; Listening 57; Writing 70; Speaking 64	
Onshore Study	N/A	Completed Dip, Adv. Dip, or 1-year full-time tertiary study	

*Test results accepted from one test sitting, or two test sittings in a 12-month period, refer to Ahpra registration requirement.

Preferred Student Profile - Indonesia

Minimum academic requirements	Minimum English requirements
Sekolah Menengah Atas (SMA) with minimum 75% or GPA of 7.5/10. Academic requirement: SMA3(Year 12) 75% or GPA 7.5 for Nursing, MPH and Education	Nursing - IELTS 7.0, no band < 7.0 or equivalent Education & M Public Health - IELTS 6.5, no band less than 6.0
GTE Assessment	Document
No GTE required unless <i><u>previous visa refusals</u></i>	<ul style="list-style-type: none">▪ Previous visa refusals:<ul style="list-style-type: none">✓ Online GTE Survey Form✓ SOP outlining reasons for previous visa refusals and any change in circumstances.

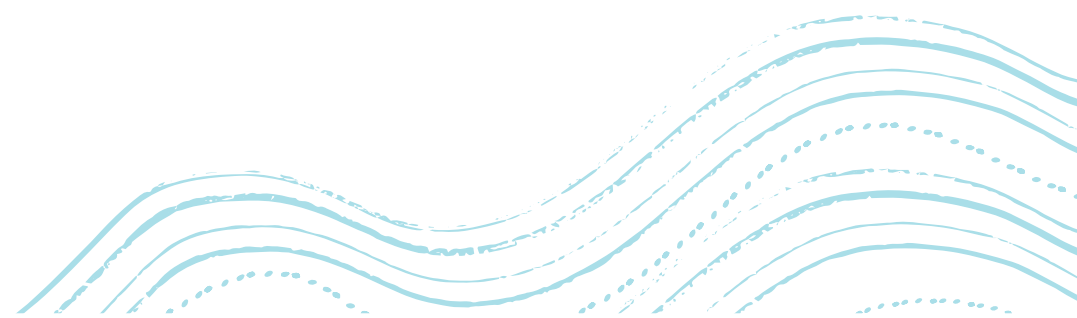



UNIVERSITY OF
CANBERRA

| SYDNEY HILLS

APPLICATIONS **OPEN** SEMESTER 1, 2026



Bachelor of Nursing
Bachelor of Early Childhood Education
Master of Public Health (Extended)



2026 intakes:

SEM 1 - 16 FEB 2026

SEM 2 – 10 AUG 2026

Important dates SEM 1, 2026 Intake

	OFFSHORE	ONSHORE
SEM 1, 2026 Commencement Date	16 February 2026	
Last day of Application Submission	30 November 2025	03 February 2026
Deadline for international offshore applicants to provide additional documents including Genuine Student Survey.	14 December 2025	-
Last day of Acceptance & *Payment	04 January 2026	10 February 2026



How to apply?

Stage 1 : Complete the application form

- You can lodge student's application to Study Link [Apply Online](#)

Stage 2: Provide certified documents

- Attach certified copies of all academic transcripts and award certificates, passport and evidence of English score.
- All the copies of CoEs

Stage 3: Submit your application

- Submit your completed application through the platform or if you need support email to applyuc@eca.edu.au



Log in to StudyLink Connect's Partner Portal

Username *

Password *

[Forgot your password?](#)

Remember me

[Log In](#)

OR

Not a StudyLink Connect Recruitment Partner?

[Sign Up](#)

Follow us on social



Need help? [Contact us](#)



Thank you !!